

The copyright of this drawing is vested with Corstorphine + Wright Ltd and must not be copied or reproduced without the consent of the company.  
 Figures dimensions only to be taken from this drawing. DO NOT SCALE.  
 All contractors must visit the site and be responsible for checking all setting out dimensions and notifying the architect of any discrepancies prior to any manufacture or construction work.

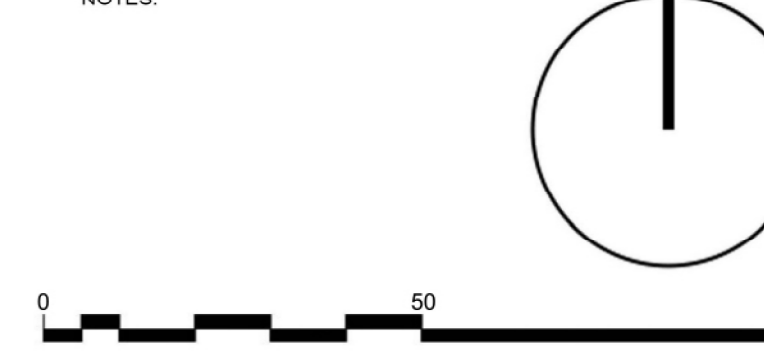

**NOTE:**  
 LANDSCAPING INDICATIVE AND TBC BY LANDSCAPE ARCHITECT.

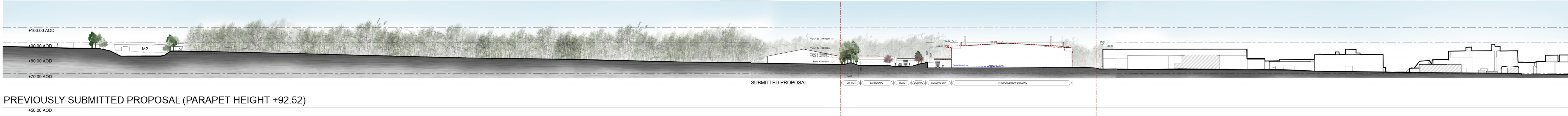

PREVIOUSLY SUBMITTED PROPOSAL (PARAPET HEIGHT +92.52)

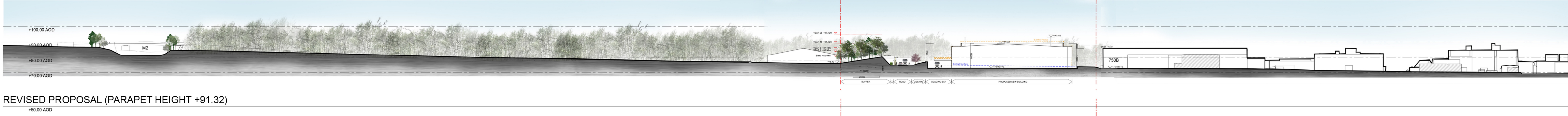

REVISED PROPOSAL (PARAPET HEIGHT +91.32)

**AMENDED**

REV	DATE	NOTES	CHK
P-01	23.04.21	REVISED TO SUIT LATEST SCHEME	SP

Client: TRINITY INVESTMENT MANAGEMENT

Project: KENT SCIENCE PARK

Drawing Title: SITE SECTION IN CONTEXT

SITE SECTION IN CONTEXT

Drawn	Checked	Paper Size	Scale	Date
NI	MT	A0	1:1000	JAN 2021

Drawing No: 20125-CWA-SI-ZZ-DR-A-0311

Revision: P-01

**CORSTORPHINE + WRIGHT ARCHITECTS**  
 Warwick  
 London  
 Birmingham  
 Manchester  
 Leeds  
 Canterbury  
 Glasgow  
 Dublin  
 The Old Library Hagley Road Stourbridge DY8 1QH  
 Tel. 01384 909850 www.corstorphine-wright.com